

ABELL
SURVEYING & MAPPING
DELAVAN, WISCONSIN 53115
414-728-6737

FOURTH STREET

LOT 11

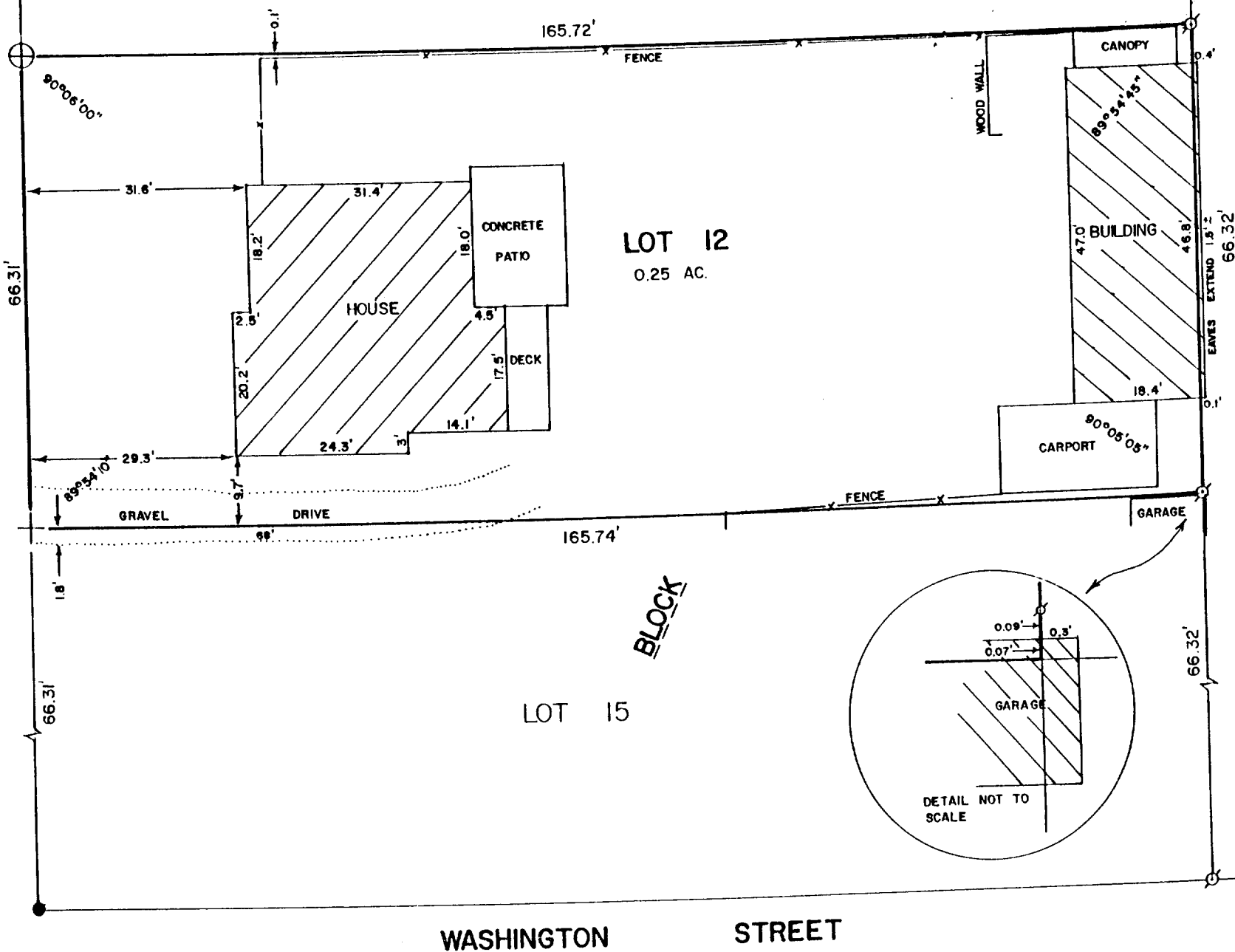

WASHINGTON STREET



SCALE - 1"=20'

LEGEND

- - IRON PIPE FOUND
- - CONCRETE MONUMENT FOUND
- ⊕ - CUT CROSS IN CONCRETE FOUND
- ⊕ - CUT CROSS IN CONCRETE SET

ORDERED BY: WAYNE BYARS
702 S. LINCOLN
OLNEY, IL. 62450

PLAT OF SURVEY OF

LOT 12, BLOCK 1, PASSAGE, ARAM & DOWNIE ADDITION,
CITY OF DELAVAN, WALWORTH COUNTY, WISCONSIN.

I HEREBY CERTIFY THAT I HAVE SURVEYED THE ABOVE DESCRIBED PROPERTY AND THAT THE ABOVE MAP IS A TRUE REPRESENTATION THEREOF AND SHOWS THE SIZE AND LOCATION OF THE PROPERTY, ITS EXTERIOR BOUNDARIES, THE LOCATION OF ALL VISIBLE STRUCTURES AND DIMENSIONS OF ALL PRINCIPAL BUILDINGS THEREON, BOUNDARY FENCES, APPARENT EASEMENTS, ROADWAYS AND VISIBLE ENCROACHMENTS, IF ANY, TO THE BEST OF MY KNOWLEDGE AND BELIEF.
THIS SURVEY IS MADE FOR THE USE OF THE PRESENT OWNERS OF THE PROPERTY, AND ALSO THOSE WHO PURCHASE, MORTGAGE, OR GUARANTEE THE TITLE THERETO WITHIN ONE (1) YEAR FROM THE DATE HEREOF.

David F. Abell
DAVID F. ABELL
WISCONSIN REGISTERED LAND SURVEYOR, S-1596

October 12, 1989
DATE JOB NUMBER - 89215
NOTE: THIS IS NOT A CERTIFIED COPY UNLESS SEALED.

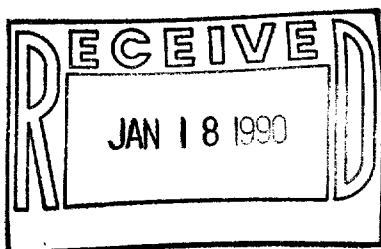

XP-12A